



Inspired by the exotic coastal destination, Cote D'Ivoire is grounded in warm neutrals of Pearl and Java. With the additions of vibrant colors Dahlia and Verdigris, this palette comes to life. Elegant silk and linen pants, lightweight silk blouses, and a linen cardigan flecked with gold bring luxury and sophistication to this first story.

## Spring 2012 Côte D'Ivoire

*Clover*

*by Bobby Jones®*



# Côte d'Ivoire

Spring 2012

## RUFFLE SHIRT

100% SILK



3/4 SLEEVE RUFFLE SHIRT  
5-2345-130  
70175

VERDIGRIS  
442

## MILITARY SHIRT

100% LINEN



3/4 SLEEVE ROLL UP SHIRT  
5-2345-430  
70175

WHITE  
100

## TILE MOSAIC TUNIC

100% SILK



TILE MOSAIC TUNIC  
5-2345-434  
150375

VERDIGRIS  
442

## BOYFRIEND CARDIGAN & TANK

100% ACRYLIC

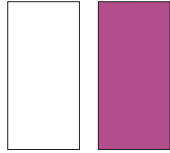

BOYFRIEND CARDIGAN  
5-2145-416  
110275

WHITE 100  
DAHLIA 638

\*\*\*MACHINE WASHABLE\*\*\*



SHELL TANK  
5-2145-420  
58145

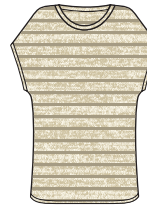

DOLMAN TEE  
5-2145-419  
90225

## METALLIC TEE

53% ACRYLIC 38% RAYON 9% METALLIC



53% ACRYLIC 38% RAYON 9% METALLIC

GOLD  
710

\*\*\*MACHINE WASHABLE\*\*\*

## COLOR BLOCK JACKET

100% ACRYLIC

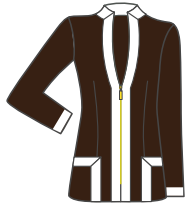

COLOR BLOCK ZIP JACKET  
5-2145-115  
158395

JAVA  
834

\*\*\*MACHINE WASHABLE\*\*\*

## JET SETTER JACKET

100% POLYESTER



JET SETTER JACKET  
5-2745-471  
130325

DESERT TAN  
283

## STRIPE BORDER SKIRT

100% ACRYLIC



STRIPE BORDER SKIRT  
5-2545-151  
74185

JAVA  
834

\*\*\*MACHINE WASHABLE\*\*\*

## FLY FRONT PANT

100% ACRYLIC

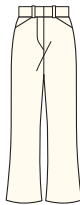

FLY FRONT PANT  
5-2645-462  
90225

PEARL  
108

\*\*\*MACHINE WASHABLE\*\*\*

## PULL ON PANT

100% ACRYLIC



PULL ON PANT  
5-2645-463  
78195

BLACK 001  
WHITE 100

\*\*\*MACHINE WASHABLE\*\*\*

## CLOVER COTTON STRETCH BOTTOMS

97% COTTON 3% SPANDEX

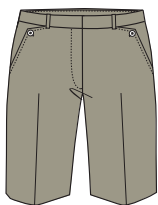

STRETCH SHORT (21 1/2")  
5-2445-440  
54135

DESERT TAN  
283

WHITE  
100

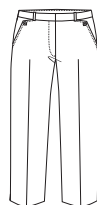

STRETCH CAPRI (33 1/2")  
5-2645-460  
58145

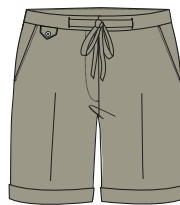

DRAWSTRING SHORT (21 1/2")  
5-2445-141  
66165

## CLOVER SILK LINEN BOTTOMS

52% SILK 48% LINEN

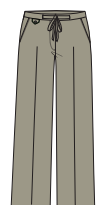

DESERT TAN  
283

DRAWSTRING PANT  
5-2645-160  
74185



**MADRAS BOTTOMS**  
100% COTTON



TIE WAIST SHORT (21 1/2")  
5-2445-140  
50125



DAHLIA  
638



TIE WAIST SKORT (18")  
5-2545-150  
54135

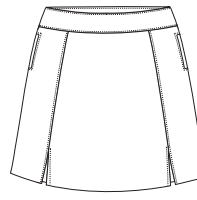

TECH SKORT (18")  
5-T545-450  
50125



WHITE  
100

**XH20 TECH SKORT**  
97% POLYESTER 3% SPANDEX

**SIGNATURE CLOVER SNAP POLO**

95% COTTON 5% SPANDEX



JERSEY SNAP POLO  
5-2145-410  
39509850

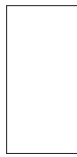

WHITE  
100



VERDIGRIS  
442



DAHLIA  
638

**SAFARI POLO**

95% COTTON 5% LYCRA



JERSEY POLO  
5-2145-110  
50125

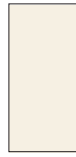

PEARL  
108



JAVA  
834

**FINE STRIPE POLO**

95% COTTON 5% LYCRA



Y NECK JERSEY POLO  
5-2145-111  
39509850



PEARL  
108



DAHLIA  
638

**L/S MULTI STRIPE MOCK**

95% COTTON 5% LYCRA



SNAP MOCK  
5-2145-414  
54135



DAHLIA  
638

**CLOVER XH20 TECH TOPS**

92% MERYL 8% LYCRA



SLVLESS TECH W/ PIPING  
5-T145-411  
50125



BLACK  
001



WHITE  
100



LS ZIP MOCK  
5-T145-413  
58145

\*\*\*UV PROTECTION\*\*\*

**CLOVER MITERED SWEATER**

100% MERCERIZED COTTON



CABLE SWEATER  
5-2245-420  
66165



WHITE  
100



DAHLIA  
638

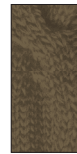

JAVA  
834

**CLOVER PULLOVER**

100% PIMA COTTON INTERLOCK



1/4 ZIP PULLOVER  
5-2245-424  
58145

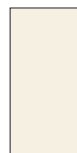

PEARL  
108



DAHLIA  
638

\*\*\*MAGIC FINISH\*\*\*